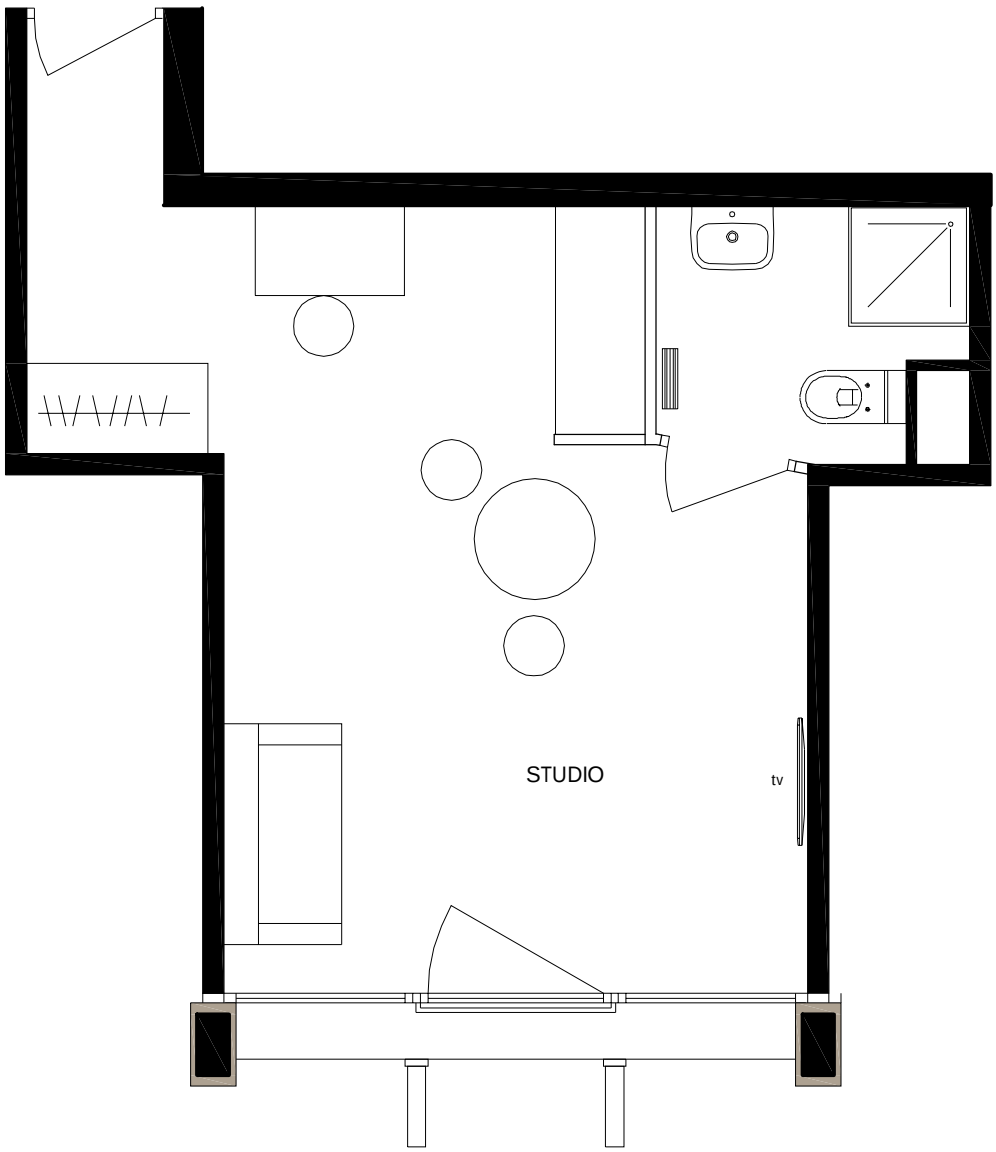
STUDIO
tv